

# Soils Map

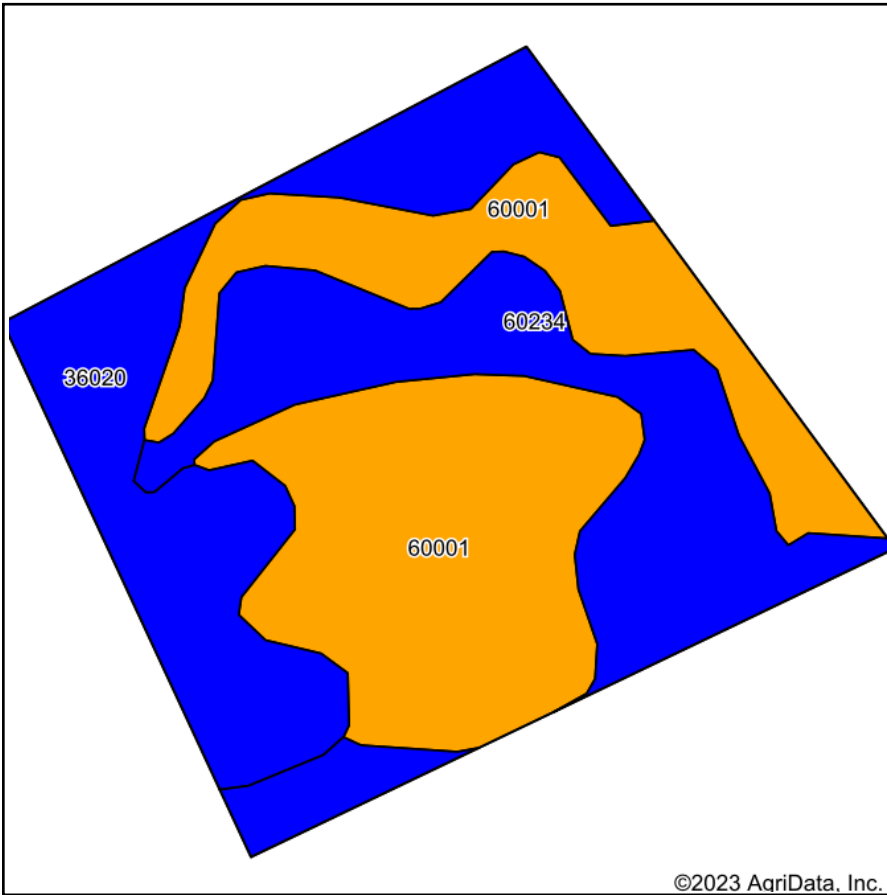

Soils data provided by USDA and NRCS.

©2023 AgriData, Inc.

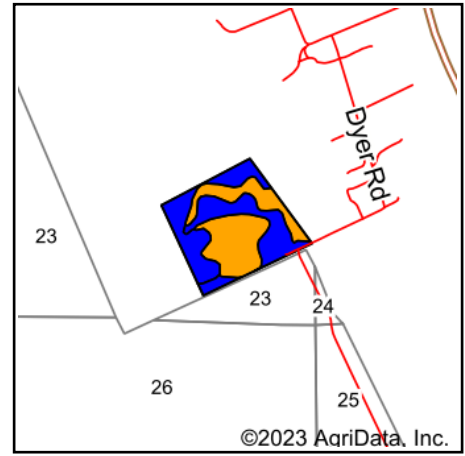

©2023 AgriData, Inc.

State: **Missouri**  
 County: **St. Charles**  
 Location: **38° 54' 11.34, -90° 45' 10.06**  
 Township: **O'Fallon**  
 Acres: **47.38**  
 Date: **9/20/2023**

MEYER & COMPANY  
 REAL ESTATE AUCTIONS  
 BOUNDARY LINES  
 ARE APPROXIMATE

Maps Provided By:



© AgriData, Inc. 2023

www.AgriDataInc.com



Area Symbol: MO183, Soil Area Version: 23

Code	Soil Description	Acres	Percent of field	Non-Irr Class Legend	Non-Irr Class *c	Alfalfa hay Tons	Caucasian bluestem Tons	Common bermudagrass Tons	Orchardgrass red clover Tons	Tall fescue Tons	Warm season grasses Tons	*n NCCPI Soybeans	
60001	Menfro silt loam, 5 to 9 percent slopes, eroded	21.88	46.2%		Ille							64	
60234	Weller silt loam, 2 to 5 percent slopes	12.89	27.2%		Ile							61	
36020	Kennebec silt loam, 0 to 2 percent slopes, occasionally flooded	12.61	26.6%		Ilw	5	8	7	7	7	9	72	
<b>Weighted Average</b>						<b>2.46</b>	<b>1.3</b>	<b>2.1</b>	<b>1.9</b>	<b>1.9</b>	<b>1.9</b>	<b>2.4</b>	<b>*n 65.3</b>

\*n: The aggregation method is "Weighted Average using all components"

\*c: Using Capabilities Class Dominant Condition Aggregation Method

Soils data provided by USDA and NRCS.