

Soils Map

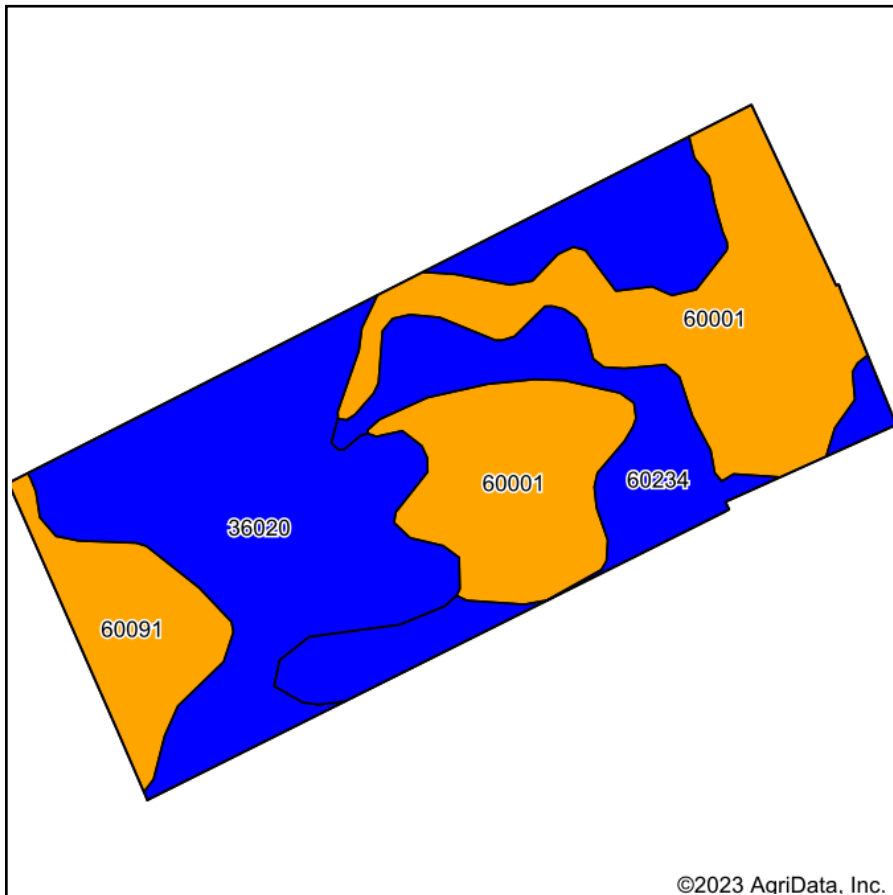

Soils data provided by USDA and NRCS.

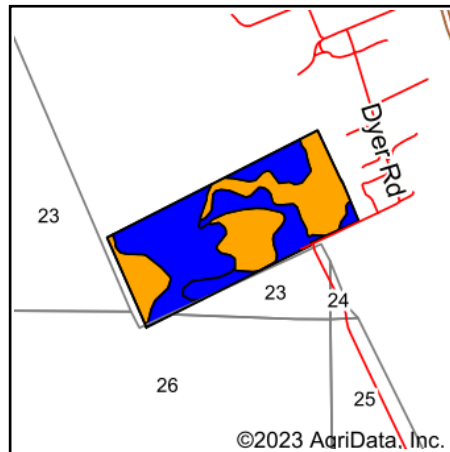

State: **Missouri**
 County: **St. Charles**
 Location: **38° 54' 0.58, -90° 45' 16.06**
 Township: **O'Fallon**
 Acres: **98.85**
 Date: **9/20/2023**

MEYER & COMPANY
 REAL ESTATE AUCTIONS
 BOUNDARY LINES
 ARE APPROXIMATE

Maps Provided By:

 CUSTOMIZED ONLINE MAPPING
 © AgriData, Inc. 2023 www.AgriDataInc.com



Area Symbol: MO183, Soil Area Version: 23

Code	Soil Description	Acres	Percent of field	Non-Irr Class Legend	Non-Irr Class *c	Alfalfa hay Tons	Caucasian bluestem Tons	Common bermudagrass Tons	Orchardgrass red clover Tons	Tall fescue Tons	Warm season grasses Tons	*n NCCPI Soybeans
36020	Kennebec silt loam, 0 to 2 percent slopes, occasionally flooded	38.22	38.7%		IIw	5	8		7	7	9	72
60001	Menfro silt loam, 5 to 9 percent slopes, eroded	35.36	35.8%		IIIe							64
60234	Weller silt loam, 2 to 5 percent slopes	16.37	16.6%		Ile							61
60091	Edinburg silty clay loam, 0 to 1 percent slopes, frequently ponded	8.90	9.0%		IIIw		2	8	7	8	10	44
Weighted Average					2.45	1.9	3.3	3.4	3.3	3.4	4.4	*n 64.8

*n: The aggregation method is "Weighted Average using all components"

*c: Using Capabilities Class Dominant Condition Aggregation Method

Soils data provided by USDA and NRCS.